

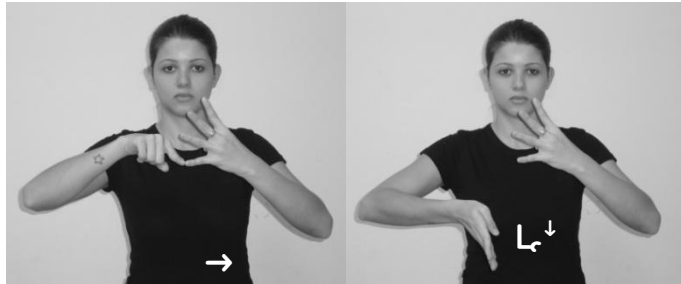

Contralto
 /10<700000301-→::/10.00000



Tenor
 /10\800000402-→



Baixo
 /10.000000502-→::/1070000-0<↓



Música
 //<00000<+:

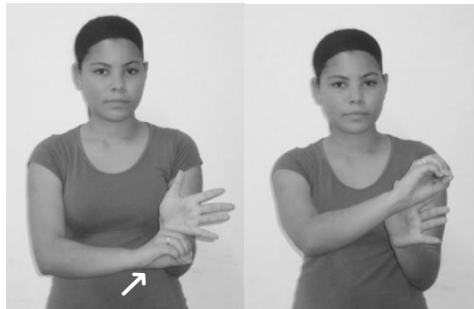

Escala
 _10<000000->



Escala maior
 _10<000000-> _1.0.000003-3



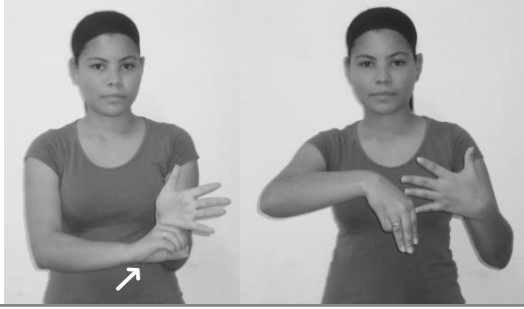

Escala menor
 1 2 3 4 5 6 7 8 9 10 11 12

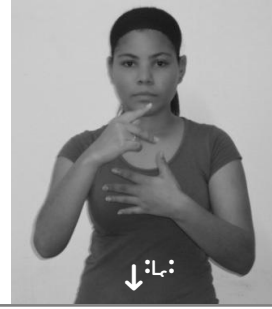

Partitura
 1 2 3 4 5 6 7 8 9 10 11 12

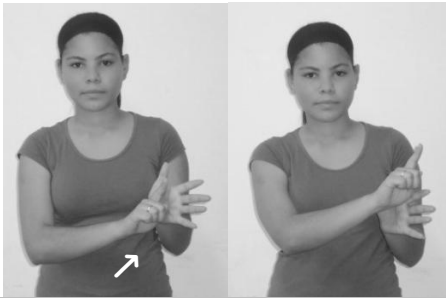

Glissando
 1 2 3 4 5 6 7 8 9 10 11 12



Contraponto
 1 2 3 4 5 6 7 8 9 10 11 12



Harmonia
 1 2 3 4 5 6 7 8 9 10 11 12



Profissional
 1 2 3 4 5 6 7 8 9 10 11 12



Profissional
 1 2 3 4 5 6 7 8 9 10 11 12



Palheta simples
 1 2 3 4 5 6 7 8 9 10 11 12

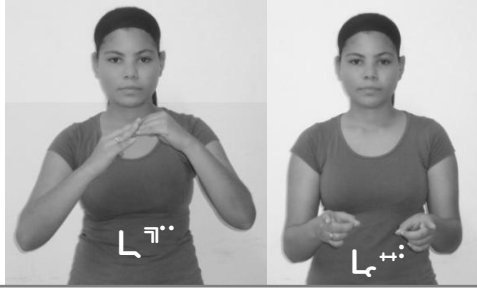

Músico/Musicista

//-\\000L" //<000L+



Palheta dupla

.\\00-



Regência

-k0000-L+



Regente/Maestro

-0000: -k0000-L+

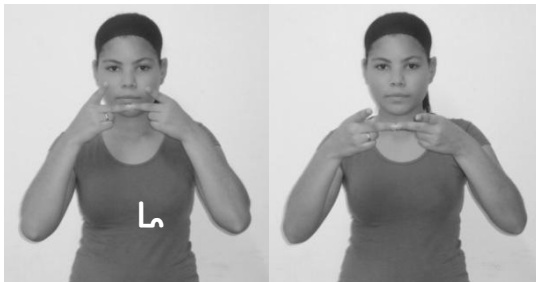

Composição

//\\000^L



Compor

-00.000000-0+

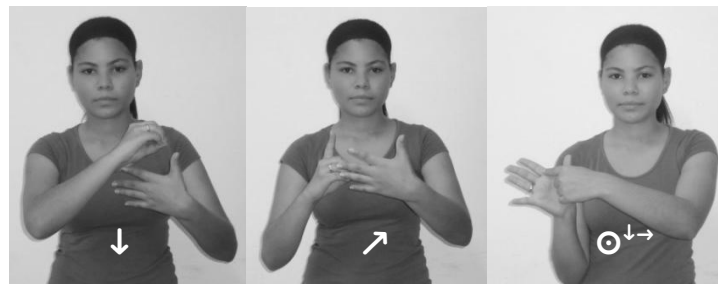

Arranjo

-k0000-\\.-k0000-^ -00.000000-0+



Corda

//< 100 12 ->



Batuta

.i.< 100 12 - 1

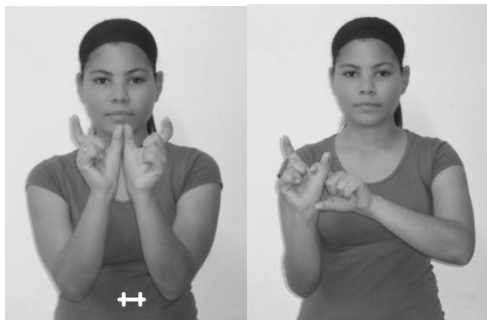

Ritornelo

// 1. 100 - + . 1. 100 100 100 2



Baqueta

// 1 100 100

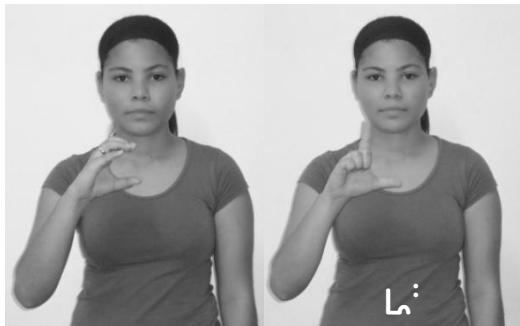

Clave

< 1 100



Tercina

111 100 100 . 111 100



Quintina

. 111 100 100 . 111 100 100

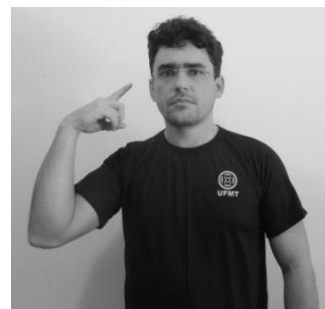

Som

. 100 100 100

