

Ária nº 20

A flauta mágica

W. A. Mozart
Arranjo de Cao Benassi

Andante ♩ = 80

p

9

15

This section of the score consists of six staves of music. The first staff begins with a piano (*p*) dynamic. The music is in a 3/4 time signature and features a series of chords and eighth-note patterns. The second staff starts at measure 9 and continues with similar rhythmic patterns. The third staff starts at measure 15 and concludes the section with a final chord.

Allegro ♩ = 120

21

27

33

40

cresc. *f* *p*

cresc. *f*

This section of the score consists of six staves of music. The tempo changes to Allegro (♩ = 120). The first staff starts at measure 21. The second staff starts at measure 27 and includes dynamic markings for *cresc.*, *f*, and *p*. The third staff starts at measure 33 and includes *cresc.* and *f* markings. The fourth staff starts at measure 40 and concludes the section with a final chord.

Ária nº 20

A flauta mágica

W. A. Mozart
Arranjo de Cao Benassi

Andante ♩ = 80

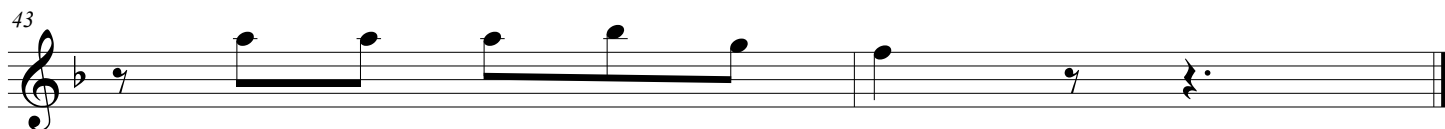
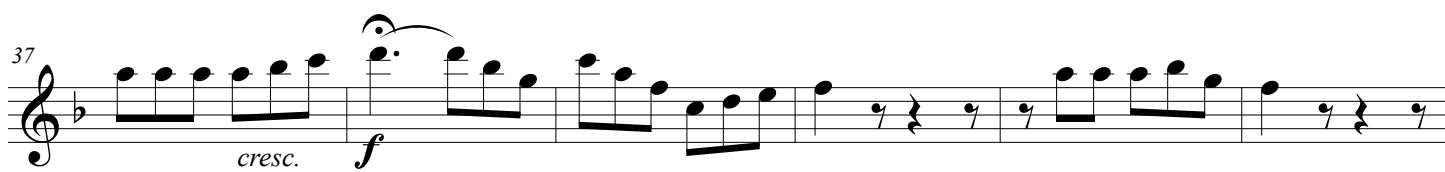
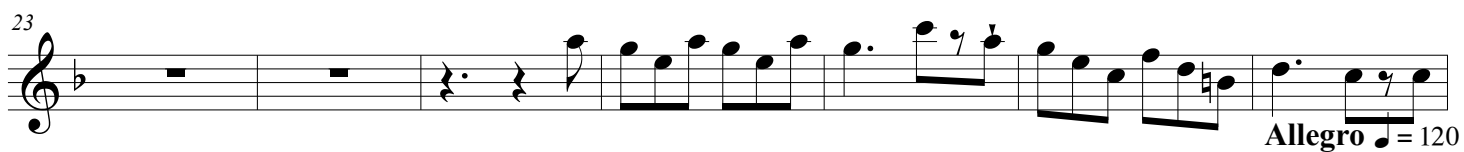
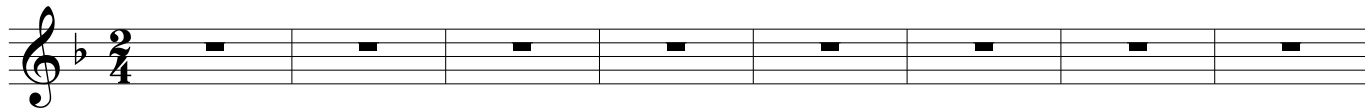

Ária nº 20

A flauta mágica

W. A. Mozart
Arranjo de Cao Benassi

Andante $\text{♩} = 80$

p

Allegro $\text{♩} = 120$

Allegro $\text{♩} = 120$

cresc.

f *p*

cresc. *f*

Ária nº 13 (Monostatos)

da ópera A flauta mágica

W. A. Mozart
Arr. Cao Benassi
11/março/2011

Allegro ♩ = 120

Ária nº 13 (Monostatos)

da ópera A flauta mágica

W. A. Mozart
Arr. Cao Benassi
11/março/2011

Allegro ♩ = 120

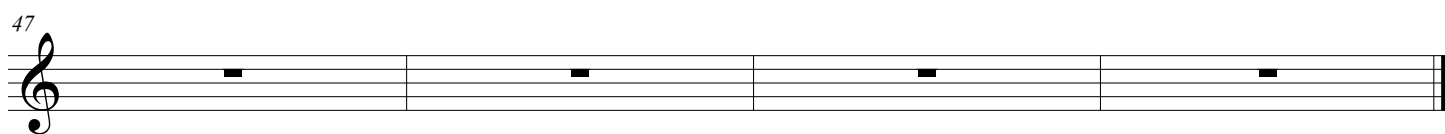
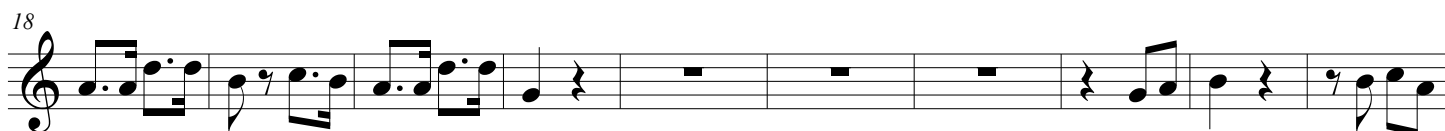
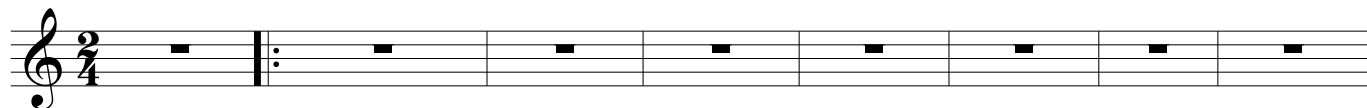

Ária nº 13 (Monostatos)

da ópera A flauta mágica

W. A. Mozart

Arr. Cao Benassi

11/março/2011

Allegro ♩ = 120

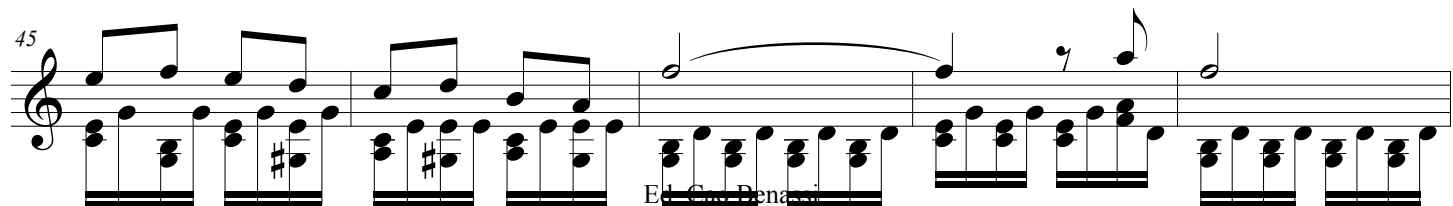
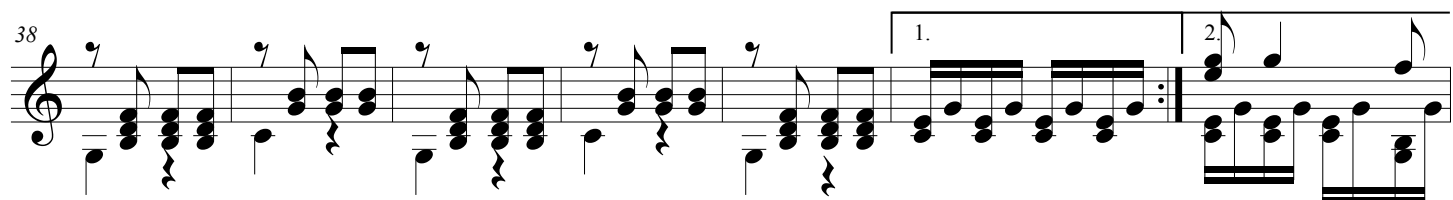
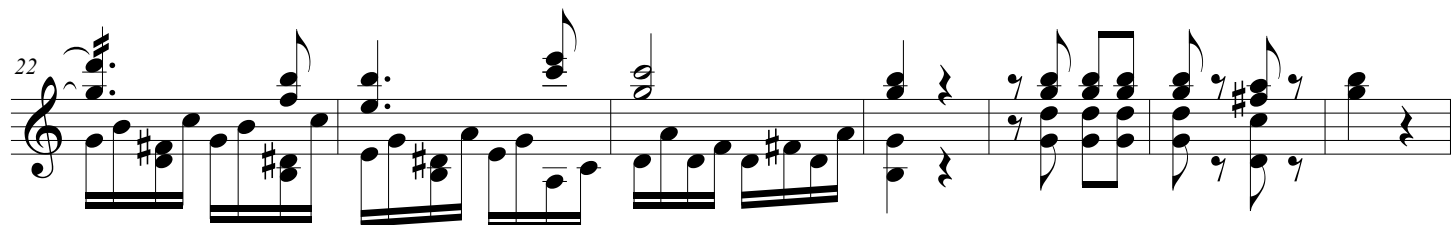
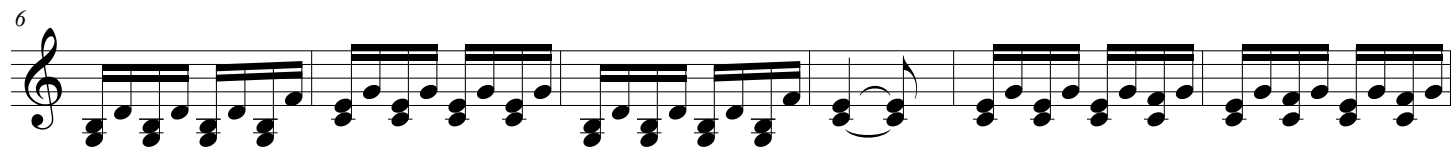

Ária nº 13 (Monostatos)

50

50

Ária

The phantom of the opera

A. L. Webber
Arranjo Cao Benassi

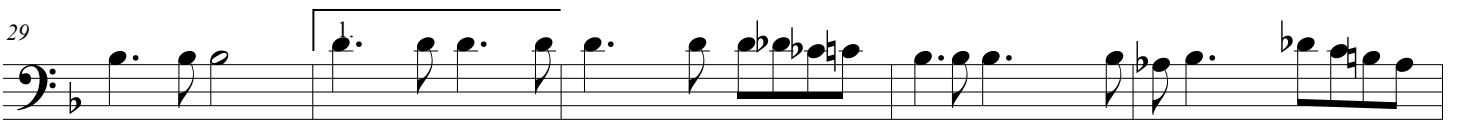
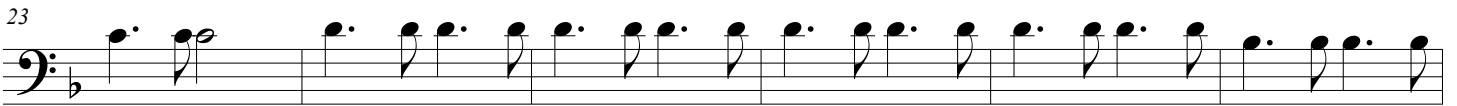

46

52

Ária

The phantom of the opera

A. L. Webber
Arranjo Cao Benassi

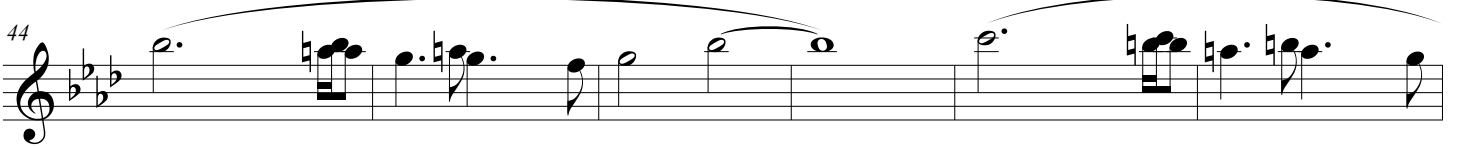
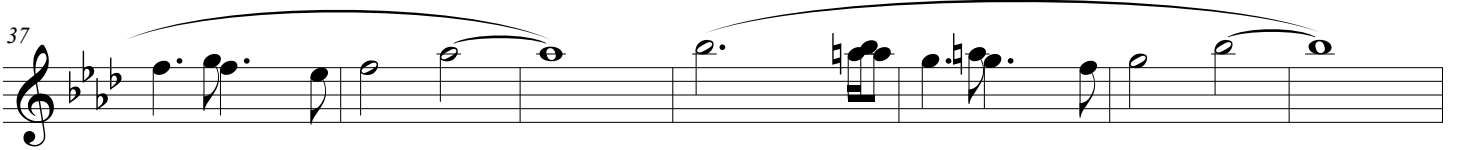
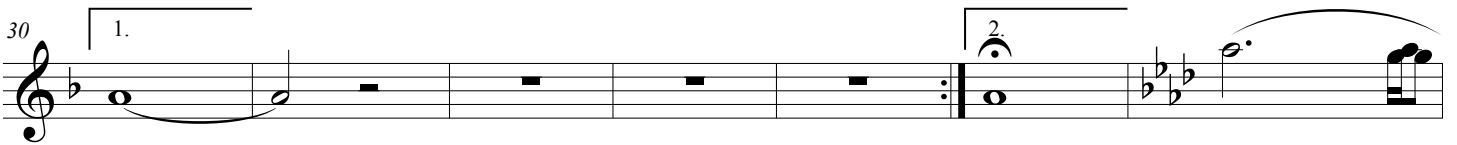
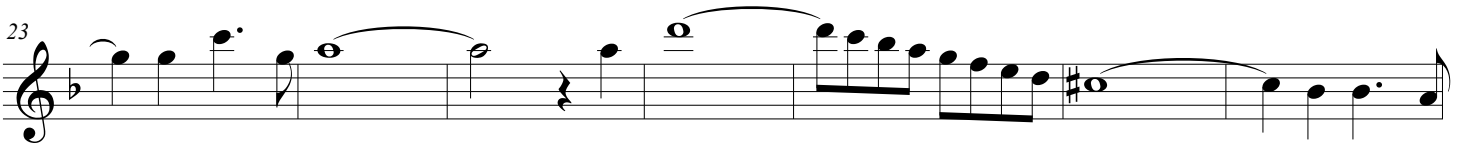
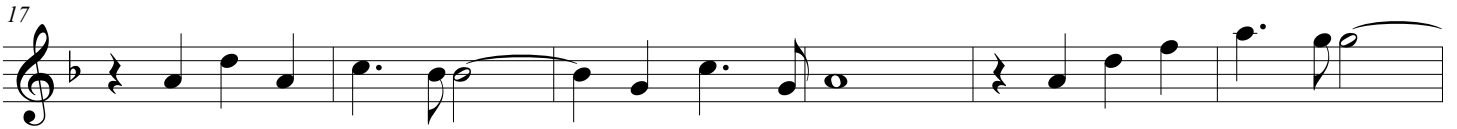
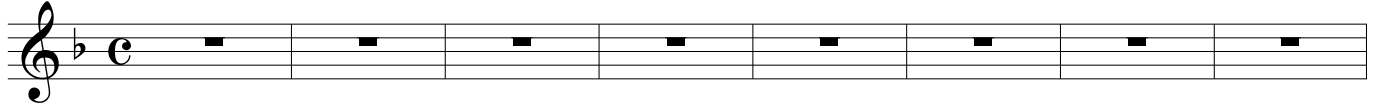

Ária

The phantom of the opera

A. L. Webber
Arranjo Cao Benassi

Ária

The phantom of the opera

A. L. Webber
Arranjo Cao Benassi

Weep, o mine eyes

Madrigal adaptado para conjunto de flautas

John Bennet
Adap. Cao Benassi

Weep, o mine eyes

Madrigal adaptado para conjunto de flautas

John Bennet
Adap. Cao Benassi

Weep, o mine eyes

Madrigal adaptado para conjunto de flautas

John Bennet

Adap. Cao Benassi

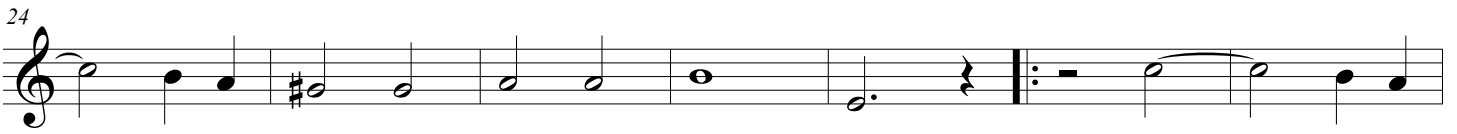
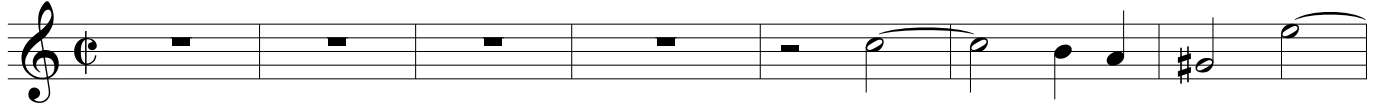

Weep, o mine eyes

Madrigal adaptado para conjunto de flautas

John Bennet
Adap. Cao Benassi
